

# 4 級演奏級考古題

## 配伴奏與變奏

Moderato

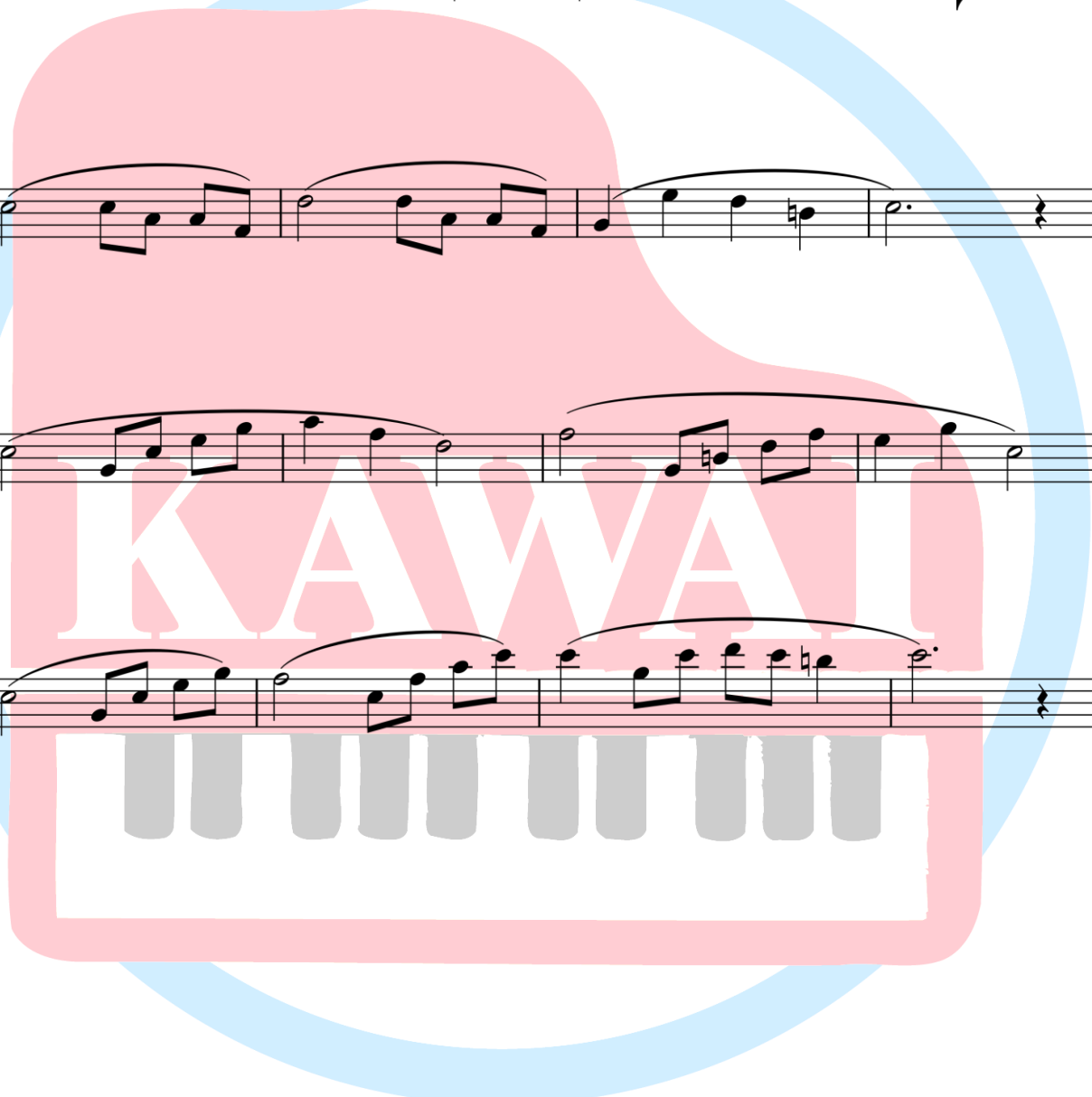
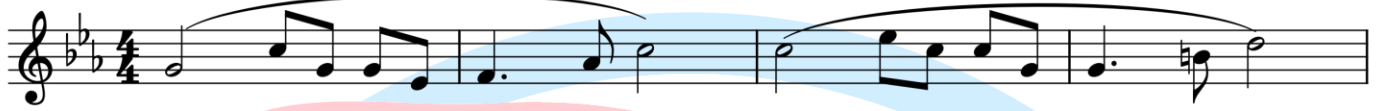

# 4 級演奏級考古題

## 視奏

Andante
